

JOIN RISING SCHEDULE				
LEVEL	HEIGHT	UNIT	NO.	WT.
01	1850	2100	2100	---
02	600	2100	2100	---
03	250	2100	2100	---
0.01	1400	0.00	0.00	---
0.02	1215	0.00	0.00	---
0.03	1215	0.00	0.00	---
0.04	1000	0.00	0.00	---
0.05	1770	0.00	0.00	---
0.06	1000	0.00	0.00	---
0.07	1500	2100	2100	---

MEMBER OPTIMUM SCHEDULE				
LEVEL	HEIGHT	UNIT	NO.	WT.
01	2000	2100	0.00	300
02	1770	1700	0.00	1150
03	1500	2100	0.00	300
04	1400	900	2100	1700
05	500	1500	2100	600
06	600	900	2100	1300
07	1275	1500	0.00	300
08	1070	1500	0.00	300
09	1000	2100	0.00	700
10	1400	1500	0.00	1150
11	1250	1500	0.00	1150

AREA STATEMENT

NO.	DESCRIPTION	AREA (SQ. M)
1	GROUND FLOOR AREA	117.18
2	FIRST FLOOR AREA	117.18
3	SECOND FLOOR AREA	117.18
4	ROOF AREA	117.18
5	TOTAL AREA	468.72

WE HEREBY CERTIFY THAT THE FOUNDATION AND SUPERSTRUCTURE OF THE BUILDING PROPOSED FOR CONSTRUCTION ON PILE BOLDS, NO. 14-15, NEW GANGA BANGAL ROAD, UNDER MUNICIPALITY, WARD NO. 20, P.S. RAJENDRANAGAR, DISTRICT - 700 140, SOUTH 24 PARAGANAS, HAVE BEEN SO DESIGNED BY ME AS WILL BEAR SUCH FOUNDATION AND SUPERSTRUCTURE LOADS IN ALL RESPECTS INCLUDING THE CONSIDERATION OF BEARING CAPACITY AND SETTLEMENT OF SOIL.

ALOK ROY
Empanelled Geotechnical Engineer
Kolkata Municipal Corporation
Class-1, No. G/1/11
6A, Park Street, Kolkata-700 001

SANJIV J. PAREKH
M.E. (STRUCT.), M.E. (CONSTR. ENG.)
R.C.E., FIE (F-012024)
EMMANUEL STRUCTURAL
REVIEWER-104/13 K.M.C.

ANKIT AGARWALA
B.E. (CIVIL), M.E. (STR.)
G. ENG. M.I. STRUCT. (LONDON)
Membership No. 078392965
KMC EMPANELLED STRUCTURAL ENGINEER,
CLASS-1, E.S.E. 17/172

For Srijan Complex Pvt. Ltd. & Others
Sanjiv Parekh
Authorized Signatory

Subir Kumar Basu
SUBIR KUMAR BASU
Registered Architect
Regn. No. - CA/78/4375

PROJECT -
PROPOSED RESIDENTIAL COMPLEX (TWO GANGES - I)
(PHASE - II) CONTAINING EXISTING 22 ROW HOUSES
(5+2) (HEIGHT - 8.6 M), 9 ROW HOUSES
(5+5) (HEIGHT - 20 METERS) AND PROPOSED 20m TOWERS
(5+5P+2) (HEIGHT - 18.72 METER) AND 3 MTS TOWERS
(5+5P+2) (HEIGHT - 10.72 METER), 9 TOWER
HOUSES (5+5) (HEIGHT - 20 METERS) AND 13 ROW HOUSES
(5+2) (HEIGHT - 8.6 METER), FOR SRIJAN COMPLEX PLOT NO. 14 & 15, GANGES RD HOLDING NO. - 14-15 / NEAL, GANGA BANGAL ROAD, MOHTA, RAJENDRANAGAR, DISTRICT - 700 140, SOUTH 24 PARAGANAS.

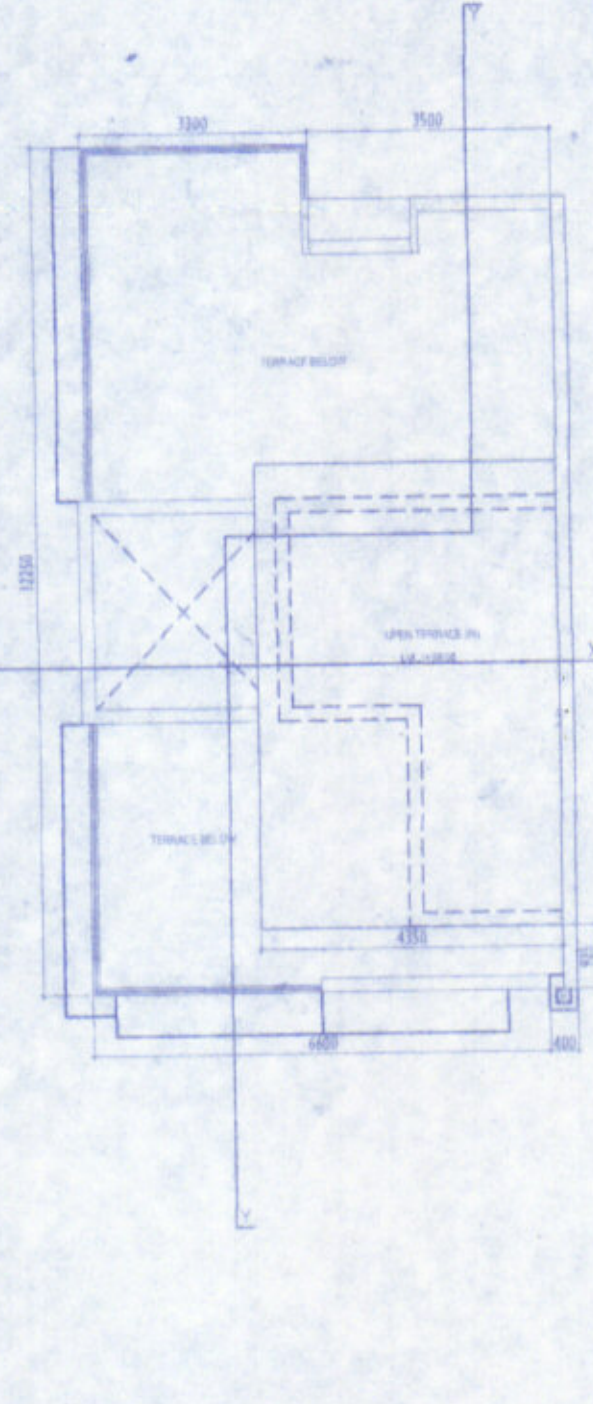
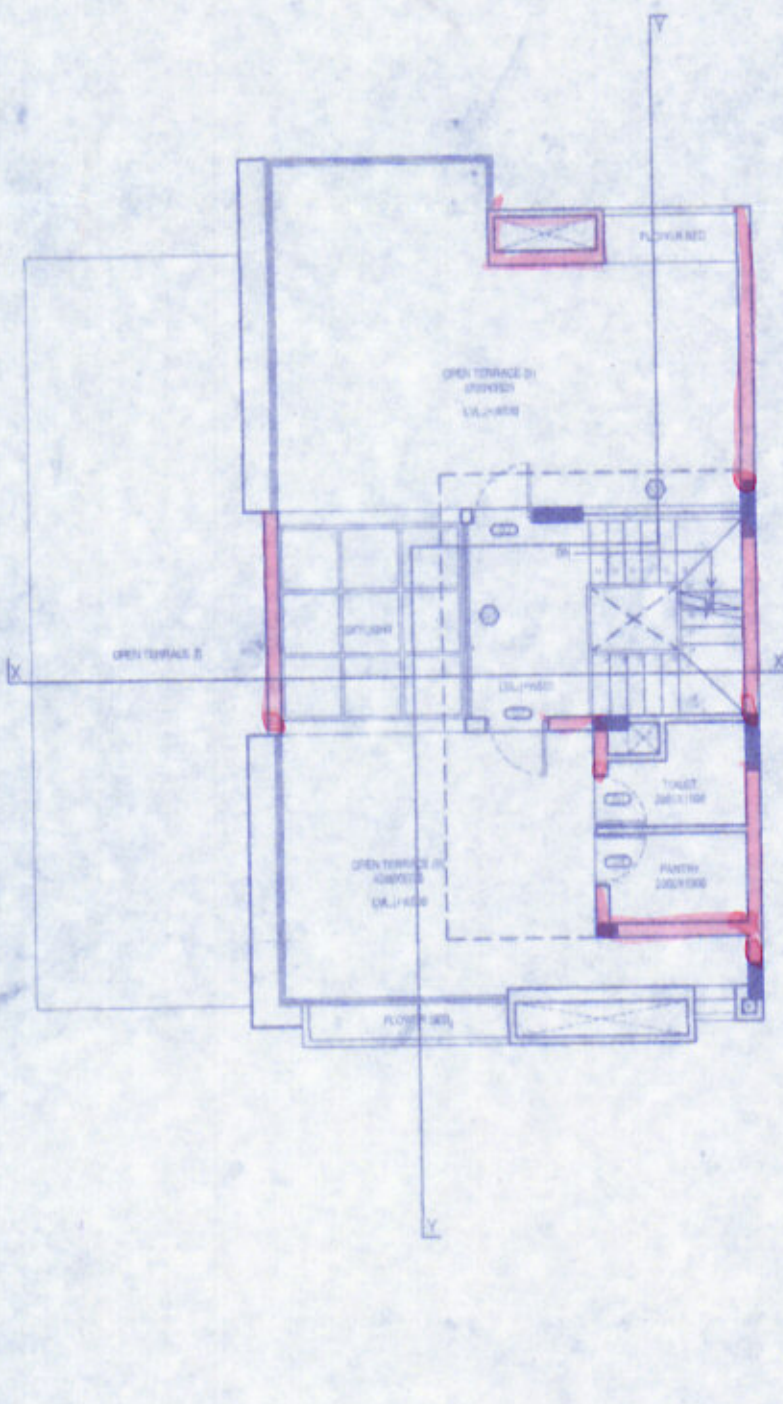
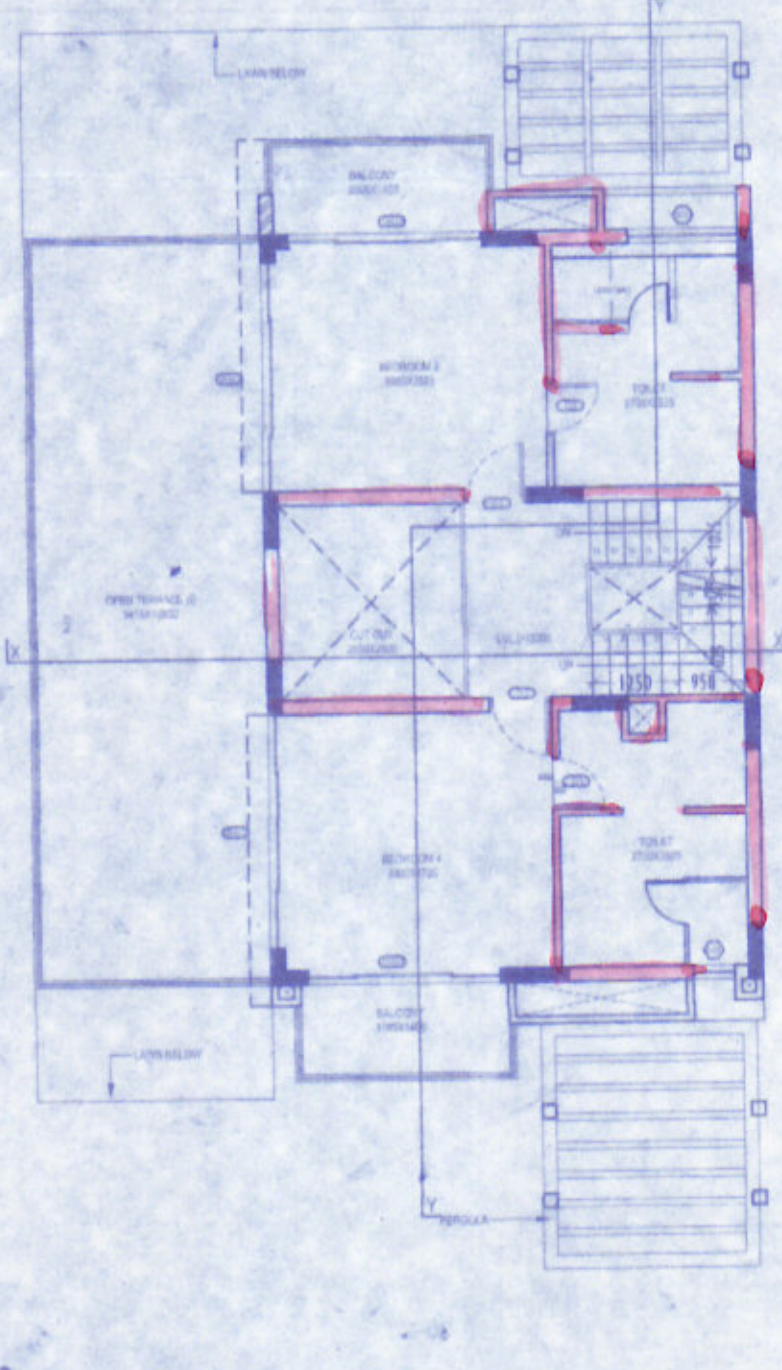
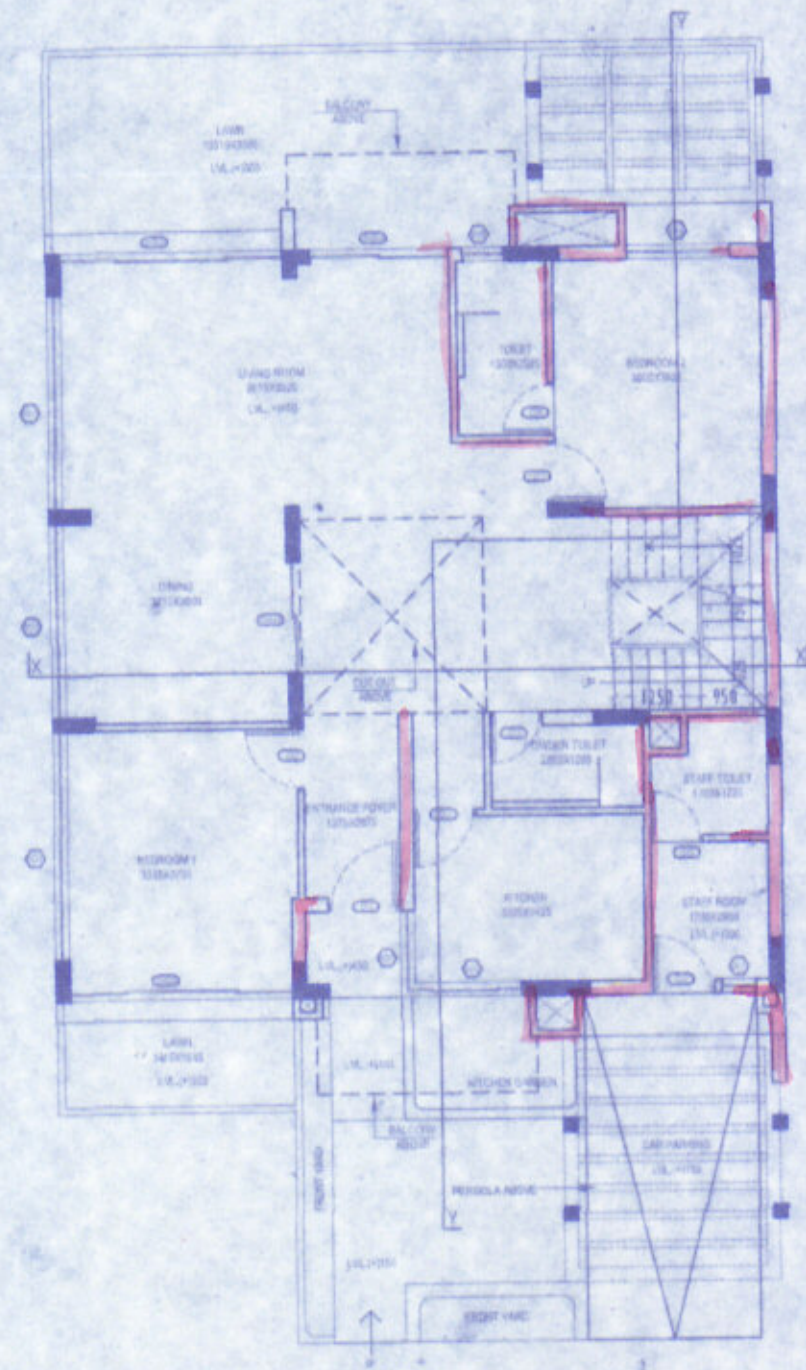

ROW HOUSE - WEST CORNER

ORIGINAL COPY / DUPLICATE COPY
DEVIATION WOULD MEAN
FINAL / PROVISIONALLY SANCTIONED
RESIDENTIAL PERMIT

Necessity
of the for of the
property
53 20-21

Plan No. 24-01-22
Date: 24-01-22
Name: SRIJAN COMPLEX PVT. LTD. & OTHERS
Address: C-4-193/NEH, GANNA BANDH ROAD

2.0
17 APR. 2023

APARTMENT BUILDING

Before starting any construction work, the contractor should
with the plan sanctioned and all the conditions as proposed
in the plan. The validity of the sanction is subject to execution
the work is subject to the terms and conditions.

BUILDING PLAYS SAFELY
Valid upto
Renewal within
Construction should be made strictly according to sanctioned plan

11/4/23
16/4/23

15